4.Klarinette in B

Impromptu D 935-2

www.klarinettennoten.info
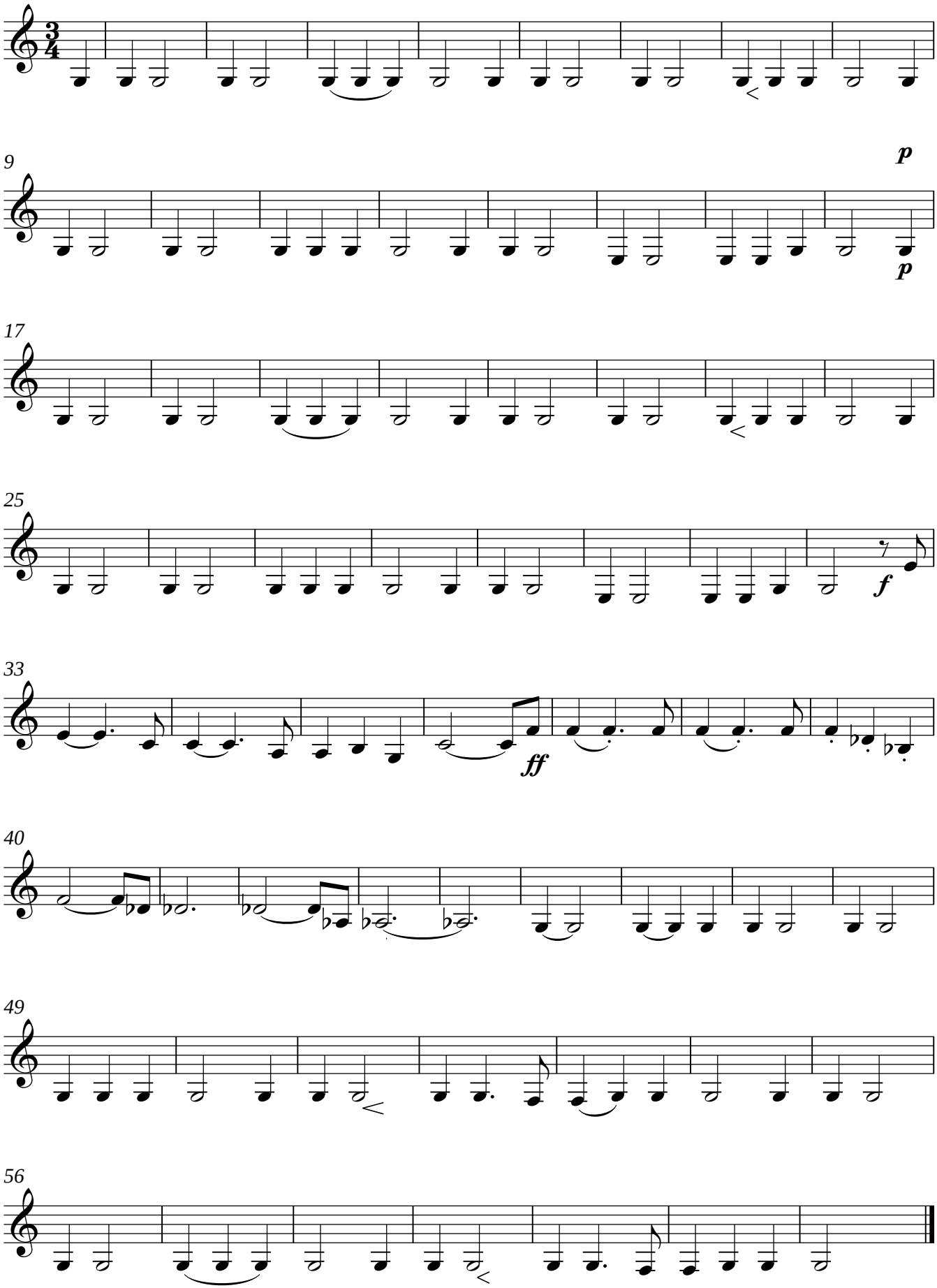
F. Schubert
arr.: Jean Pierre Ostyn